

How I change my CGM

Four people from SE Ohio share how they change their Continuous Glucose Monitors.

Jill

Dexcom G7



Scan to watch



CaSanova

Freestyle Libre 2

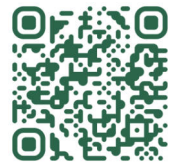
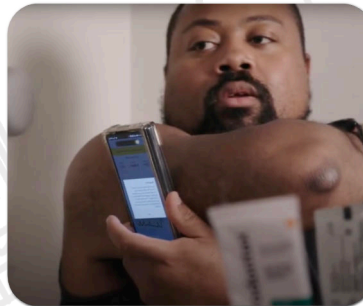

Sofia

Dexcom G6

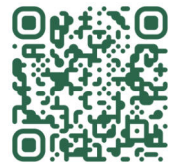

Boyd

Dexcom G7



Everyone does it a little differently.
watch to get tips and ideas!

**These videos are strictly for demonstration purposes.
Please consult with your provider and follow all product instructions.**



SOUTHEASTERN OHIO
REGIONAL QI HUB



OHIO COLLEGE OF MEDICINE
GOVERNMENT
RESOURCE CENTER



OHIO
UNIVERSITY
THE DIABETES INSTITUTE
Heritage College of Osteopathic Medicine

The Southeastern Ohio QI Hub is funded by the Ohio Department of Medicaid and administered by the Ohio Colleges of Medicine Government Resource Center.
The views expressed in this document are solely those of the authors and do not represent the views of the state of Ohio or federal Medicaid programs.